



केंद्रीय आयुर्वेद अनुसंधान संस्थान



CENTRAL AYURVEDA RESEARCH INSTITUTE

(भारत सरकार, आयुष मंत्रालय, केन्द्रीय आयुर्वेदीय विज्ञान अनुसंधान परिषद्)

(Central Council for Research in Ayurvedic Sciences, Ministry of AYUSH, Govt. of India)

#12, उत्तरहल्ली मनावर्तेकावल, कनकपुर मेन रोड (तलघट्टपुरा पोस्ट), बेंगलुरु -560109

12, Uttarahalli Manavarthe Kaval, Kanakapura Main Road, Thalaghattapura post, Bengaluru-560109

Ph. No. 080-29535034, 29635035, E-mail: nadri-bengaluru@gov.in, nadri.bengaluru1@gmail.com

Website: <http://www.cari.gov.in>

विषय: प्रयोगशाला उपकरणों की आपूर्ति के लिए निविदा

Tender for supply of Welch Alyn Pan Optic Ophthalmoscope with smart phone adapter (rechargeable).

अनुबंध-II में दिए गए विनिर्देशों के अनुसार प्रयोगशाला उपकरणों की आपूर्ति के लिए मूल उपकरण निर्माताओं (ओईएम) के अधिकृत विक्रेताओं से मुहरबंद उद्धरण आमंत्रित किया जा रहा है।

Sealed quotations are invited from authorized vendors of Original Equipment Manufacturers (OEMs) for supply of Welch Alyn Pan Optic Ophthalmoscope with smart phone adapter (rechargeable) as per the specifications given at Annexure –II.

निविदा के बारे में सामान्य जानकारी/General information about the tender.

a)	निविदा दस्तावेज/फाइल संख्या Tender Document/file No	8-01/2022/CARI/BNG/ Lab. empts / Date: 04-02-2023
b)	निविदा प्राप्त करने की अंतिम दिनांक एवं समय Last date & time for receipt of Tender	13-02-2023 at 2 PM
c)	तकनीकी बोली खोलने की दिनांक Date of opening of Technical Bid	13-02-2023 at 3 PM
d)	वित्तीय बोली खोलने की दिनांक Date of opening of the Financial Bid	13-02-2023 at 4 PM
e)	आपूर्ति के लिए अनुमत समय Time allowed for supply	Before : 20-02-2023 (One week)
f)	निविदा की लागत/Cost of Tender	Rs.500/- (Rs. Five hundred only)
g)	ईएमडी/EMD	Rs.1,6,00 /- (Rs. one ^{six} thousand only)
h)	निविदाएं खोलने का स्थान Place of opening of Tender	Meeting room, CARI, No.12, Utharahalli, Manavarthe kaval, Bengaluru-560 109.

1. निविदा स्पष्ट रूप से मुहरबंद लिफाफे पर "प्रयोगशाला उपकरणों के लिए बोली" लिखकर प्रस्तुत करना चाहिए। मुहरबंद निविदाएं स्पीड/पंजीकृत डाक द्वारा या हाथ से उपरोक्त पते (क्रमांक 3) तक पहुंचने के लिए नियत दिनांक और समय तक प्रभारी सहायक निदेशक (आयु.), के.आ.अ.सं., #12, उत्तरहल्ली, मनावर्ते कवल, कनकपुरा रोड, बेंगलोर - 560 109 को भेजा जा सकता है।

Shree

25

Tender shall be submitted clearly super scribing on the sealed envelope " Bid for Laboratory equipment ". The sealed tender may be sent by speed/registered post or delivered by hand to reach the above address (Sl.No.3) by due date and time to the Assistant Director (Ay.) In-charge, CARI, No.12, Utharahalli, Manavarthe kaval, Kanakapura Road, Bangalore-560 109 on or before the last date.

2. निविदा में भाग लेनेवाले फर्मों को दो बोलियां अर्थात् तकनीकी और वित्तीय बोली प्रस्तुत करना चाहिए।

Firms participating in the tender should submit two bids i.e. Technical and Financial bid.

3. तकनीकी बोली (लिफाफा ए) और वित्तीय बोली (लिफाफा बी) को अलग-अलग मुहरबंद लिफाफों में रखना चाहिए और इन दोनों (ए और बी) को एक (01) लिफाफे में "प्रयोगशाला उपकरणों के लिए बोली" लिखना चाहिए। बोली में वाणिज्यिक नियमों और शर्तों के साथ आपूर्ति किए जाने वाले उपकरणों के सभी तकनीकी विवरण होना चाहिए। बोली में कोई ओवरराइटिंग या सुधार की अनुमति नहीं है।

Technical Bid (Envelop A) and financial Bid (Envelop B) should be kept separately in the sealed envelopes and both these (A&B) should be kept in one (01) envelop super scribing " Bid for Laboratory equipment". Bid should contain all Technical details of equipment/s to be supplied along with commercial terms and condition. No overwriting or correction in the bid is permitted.

4. निविदा दस्तावेज सीसीआरएस वेबसाइट www.ccras.nic.in से डाउनलोड किया जा सकता है या इस कार्यालय से कार्य दिवसों के दौरान पूर्वाह्न 10.00 बजे से अपराह्न 04 बजे तक प्राप्त किया जा सकता है।

The tender document can be downloaded from CCRAS website www.ccras.nic.in, CARI official website www.cari.gov.in or can be collected from this office during the working days from 10.00 a.m. to 04 p.m.

5. बयाना राशि: बोलीदाताओं को ईएमडी रुपये 16,000/- और निविदा लागत रु.500/- प्रभारी सहायक निदेशक, के.आ.अ.सं., बेंगलूरु - 560 109 के पक्ष में खाता (आईएफएससी कोड: एसबीआईएन (0040653) शाखा: रघुवनल्ली, बेंगलोर, डीडी/ईजीएफटी के माध्यम से प्रस्तुत करना होगा।

Earnest Money Deposit: The bidders shall furnish EMD of Rs. 16,000/- and tender cost Rs.500/- in favor of Central Ayurveda Research Institute, Bengaluru, Raghuvanahalli Branch Bengaluru, through DD/EGFT.

6. लिफाफे में निम्नलिखित दस्तावेज होना चाहिए/Envelop should contain the following documents:

Covering letter of the firm, properly filled in check list, supporting documents such as PAN/TIN, Firm registration certificate, authorized dealership certificate from manufacturer/company valid for the period of agreement.

An undertaking clearly mentioning the following shall be furnished.

- All the terms and conditions mentioned in the tender are acceptable to the bidder.
- The items to be supplied by the vendor would be as per the specifications prescribed by this office vide Annexure-I.
- Supply and installation of laboratory equipment would be done within two weeks from the date of receipt of supply order by the selected vendor.
- On-site comprehensive warranty will be provided by the vendor/OEM for three years.

Shane B

25

7. प्रयोगशाला उपकरणों की आपूर्ति के लिए वित्तीय बोली (लिफाफा बी) संलग्नक - II के प्रारूप में प्रस्तुत करना चाहिए और प्रत्येक पृष्ठ पर मुहर लगानी चाहिए। कोई भी कॉलम खाली नहीं छोड़ना चाहिए। यदि किसी मद के लिए कोई दर नहीं भरी गई है तो इसे काटना चाहिए लिफाफा बी तभी खोला जाएगा जब क्रय समिति तकनीकी बोली से संतुष्ट हो।

The financial bid (Envelop B) for supply of Laboratory equipment should be submitted in the format at Annexure – II with stamp and signature on each page. No column should be left blank. It should be struck off if no rate has been filled in for any item. Envelop B will be opened only if the Purchase committee is satisfied with technical bid.

8. भुगतान की शर्तें/Terms for payment

- a) On completion of Supply to the above specified address, the Purchase Committee of CARI will inspect the goods and ensure the condition before release of payment to the Vendor.
- b) All payments will be released based on the rate quoted in the bid and invoices submitted to CARI office by the Vendor.

9. सामान्य नियम और शर्तें/General Terms and conditions

- i. निविदा को अंतिम रूप देने के बाद असफल बोलीदाताओं को ईएमडी वापस किया जाएगा। सफल निविदाकार को अंतिम बिल राशि का % तक निष्पादन सुरक्षा जमा करनी होगी। वारंटी अवधि और 02 महीने की अवधि पूरी होने के बाद इसे आपूर्तिकर्ता को वापस किया जाएगा। प्रदर्शन सुरक्षा प्राप्त करने के बाद आपूर्तिकर्ता की ईएमडी वापस किया जाएगा।
EMD will be returned to unsuccessful bidders after finalization of Tender. Successful Tenderer has to deposit Performance security @ 3% of the final bill amount. It will be returned to the supplier after completion of warranty period and 02 months. Supplier's EMD will be returned after receiving the Performance Security.
- ii. बोली या तो मूल निर्माता या भारत में ऐसे निर्माताओं द्वारा नियुक्त अधिकृत डीलरों द्वारा प्रस्तुत करना चाहिए, जिनके पास 5 साल से अधिक के लिए ऐसे उपकरणों की आपूर्ति में बिक्री सेवा का अनुभव है।
Bid should be submitted either by original manufacturer or authorized dealers appointed by such manufacturers in India, who have sale service experience in supplying such instruments for more than 5 years.
- iii. दर फ्री ऑन बोर्ड (एफओबी) सहित होनी चाहिए और इसमें के.आ.आ.सं., बेंगलुरु – 560 109 के लिए उपकरणों का परिवहन और कमीशनिंगसम्मिलित होना चाहिए।
The rate should be including Free on Board (FOB) , and should include transportation and commissioning of the instruments (s) to CARI Bengaluru.
- iv. आपूर्तिकर्ता को उपकरण के लिए वारंटी/गारंटी अवधि का उल्लेख करना चाहिए।
The supplier should mention warranty/guarantee period for the Laboratory equipment
- v. आपूर्तिकर्ता को उपकरण के संचालन के अगले 5 वर्षों के लिए स्पेर्स उपलब्ध कराने चाहिए।
The supplier should provide spares for next 5 years of operation of Laboratory equipment
- vi. आपूर्तिकर्ता को वारंटी/गारंटी अवधि की समाप्ति के बाद भी एएमसी के लिए कोट करना चाहिए।
The supplier should also quote for AMC after expiry of warranty/guarantee period.
- vii. प्रत्येक बोलीदाता को वस्तुओं के लिए अनुलग्नक-II के अनुसार विनिर्देश प्रस्तुत करना चाहिए।
Each bidder should submit the specification as per Annexure – I for the items.

Shree B

- viii. आपूर्तिकर्ता को आदेश का निष्पादन किसी अन्य/सहायक फर्म (फर्मों) को नहीं सौंपना चाहिए; यह रद्दीकरण होगी।
The supplier should not handover execution of order to any other/sister firm(s); it will amount to cancellation or order.
- ix. गुणवत्ता/स्थिति अच्छी होना चाहिए और तकनीकी विनिर्देश में उल्लिखित विनिर्देशों के अनुसार, घटिया उपकरण/वस्तुएं और विनिर्देश के गैर-अनुरूप को स्वीकार नहीं किया जाएगा, उन्हें आपूर्तिकर्ता द्वारा अपनी लागत पर प्रतिस्थापित किया जाएगा।
The quality/condition should be good and as per the specifications as mentioned in technical specification, substandard instruments/items and non-conforming of specification will not be accepted the same will be replaced by the supplier at their own cost
- x. यदि आपूर्तिकर्ता निर्धारित समय के अंतर्गत आपूर्ति करने में असमर्थ होता है या दिवालि हो जाता है तो सरकार को होने वाली हानि आपूर्तिकर्ता द्वारा वहन किया जाएगा।
In case the supplier being unable to supply within stipulated time or any loss incurred by the CARI will be borne by the supplier.
- xi. निविदाएं दिनांक 13-02-2023 को अपराहन 3 बजे संस्थान की क्रय समिति के उपस्थिति में खोला जाएगा। निविदाकर्ता या उनके प्रतिनिधि इस संस्थान के बैठक कक्ष (प्रशासनिक भवन) में निविदा खोलने में भाग ले सकते हैं।
The Tenders will be opened on 13-02-2023 at 03 PM in the presence of purchase committee of the Institute. The Tenderers or their representative may attend the tender opening in the Meeting Room (administrative building) of this institute.
- xii. प्रभारी सहायक निदेशक (आयु.) को बिना कोई कारण बताए किसी भी बोली को अस्वीकार/स्वीकार करने का पूरा अधिकार है।
The Assistant Director (Ay.) in-charge has every right to reject/accept any bid without assigning any reason.

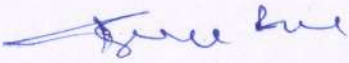

प्रभारी सहायक निदेशक (आयु.)

प्रयोगशाला उपकरणों की खरीद के लिए तकनीकी बोली
Technical bid for purchase of Laboratory equipment

सेवा में/To,

(Name, Address landline and Mobile Nos. of the bidding firm/agency firm/ Agency)

क्रमांक Sl. No.	दस्तावेज़ Documents	हाँ/नहीं Write(Yes) or (No)
01	Terms and conditions as mentioned in the Tender form have been read and fully accepted.	
02	Tender document downloaded from CCRAS Website signed and stamped.	
03	Bank account details (enclosed).	
04	Authorized dealership Certificate from manufacturer/Company valid for desired period have been attached.	
05	Conditions accepted for supply of items as per approved rates.	
06	Rates quoted are for CARI, Bengaluru - 560 109.	
07	SGST & CGST as applicable shown separately.	
08	TIN/PAN Number mentioned and supporting documents have been attached.	
09	Certificate of Registration of firm have been attached.	
10	IT return and sales Tax clearance certificate of last 03 years have been attached.	

स्थान/Place:

दिनांक/Date:

निविदाकर्ता के हस्ताक्षर और मुहर
Sign and Seal of Tenderer

Handwritten signature

Handwritten mark

Annexure – II

तकनीकी निर्देश/Technical specifications:

Sl. No.	Particulars	Quantity	Specification
01	Welch Alyn Panoptic Ophthalmoscope with smart phone adapter (rechargeable)	1 no	Photo enclosed

नोट: किसी भी विशिष्ट तकनीकी प्रश्न के लिए आप दूरभाष पर 9741748242 संपर्क कर सकते हैं (केवल कार्यालय समय और कार्य दिवसों के दौरान)

Note: For any specific technical query you may contact Mobile No. 9741748242 (only during office hours and working days)

स्थान/Place:

दिनांक/Date:

निविदाकर्ता के हस्ताक्षर और मुहर
Sign and Seal of Tenderer

Shree Bai

25

Annexure – III

वित्तीय बोली/Financial bid for : Welch Alyn Pan Optic Ophthalmoscope with smart phone adapter (rechargeable)

Sl. No.	Name	Qty	Rate	GST	Total Rs
01	Welch Alyn Pan Optic Ophthalmoscope with smart phone adapter (rechargeable)	1 no			

स्थान/Place:

दिनांक/Date:

निविदाकर्ता के हस्ताक्षर और मुहर
Sign and Seal of Tenderer

T. S. S. S. S.

25

निर्माता का प्राधिकरण फॉर्म (MAF)
Manufacturer's Authorization Form (MAF)

No.....

Date:

To,

The Assistant Director (Ay.), In-charge,
CARI, No.12, Uttarahalli, Manavarthe kaval,
Kanakapura Road, Bengaluru - 560 109.

We.....who are
established and reputable Manufacturers of.....having
offices

at.....and.....

.....do hereby authorize
M/s.....(Name and address
of the Supplier/Dealer/channel partner/representative to offer their quotation and conclude the
contract with you against the above invitation for tender offer.

We hereby extend our full guarantee and warranty as per the terms and conditions of the
tender and the contract for their items offered against the invitation for tender by the above
firm.

Yours faithfully,

(Name) for and on behalf of M/s.....

(Name of the Manufacturer)

नोट: प्राधिकरण का यह पत्र मैनुफैक्चरिंग कंपनी के लेटरहेड पर होना चाहिए और मैनुफैक्चरर्स के सक्षम
व्यक्ति द्वारा हस्ताक्षरित होना चाहिए।

Note: This letter of authority should be on the letterhead of the Manufacturing concern and
should be signed by a competent person of the manufacturer.

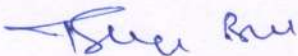



Annexure – V

AGREEMENT BOND (Specimen)

(Agreement bond will be filled by the Bidder on Rs. (100/- (one hundred.....) non judicial stamp paper by the firm whose rates are approved by the Institute). I/we hereby tender for the supply of
Items mentioned under list to the purchase of
as per rates and terms & conditions approved stipulated in the annexure to this memorandum. If this tender be accepted I/we hereby agree to abide and fulfill all the terms and conditions as per provision of contract annexure as applicable or in case of providing default by the authority of CARI thereof otherwise agree forfeit and pay to The Assistant Director-in-charge, CARI, Bangalore. The sum ofonly, deposited as earnest money at the time of submission of Tender in the form of demand draft/pay order no.....dated.....drawn on.....(Name of the bank), the full value of which is to be absolutely forfeited to the said Assistant, Director-in-charge or his successor in office without prejudice to any other right or remedies in case I/we fail to undertake the supply of commodities specified in the annexure, or fail to abide with the said terms & conditions of the contract.

Dated.....the day of.....

Witness.....Signature of contract.....

Address.....

Occupation.....

The above tender is hereby accepted by me on behalf of CARI, Bengaluru - 560 109.

प्रभारी सहायक निदेशक (आयु.)

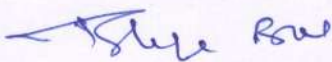



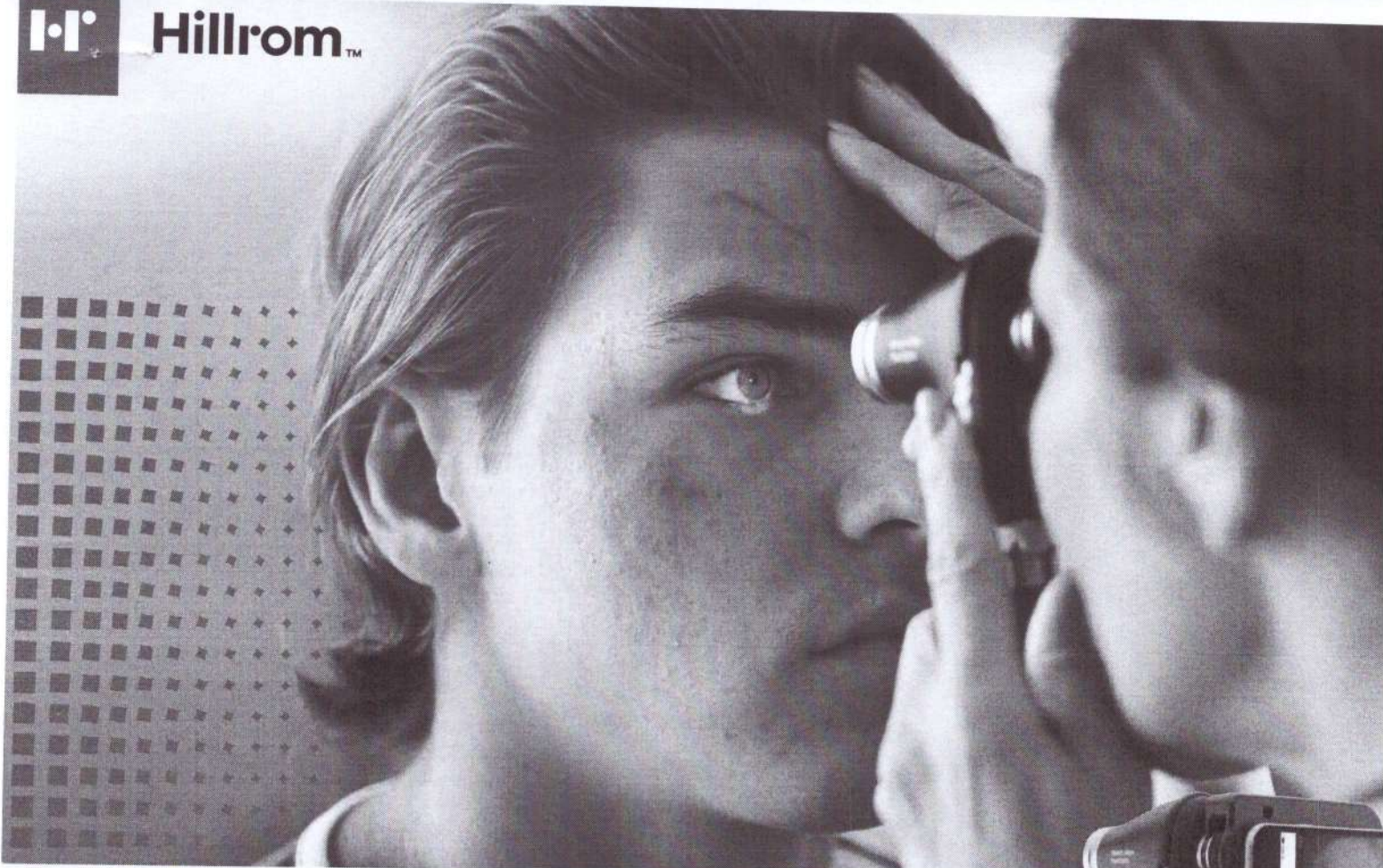

*Welch
Allyn* → PAN OPTIC PLUS Ophthalmoscope
with smart phone adapter



LET US CHANGE YOUR VIEW

WELCH ALLYN PANOPTIC® OPHTHALMOSCOPES

- Long, lasting LED illumination
- 20X larger view vs. standard ophthalmoscopes
- Familiar focus wheels and standard apertures included

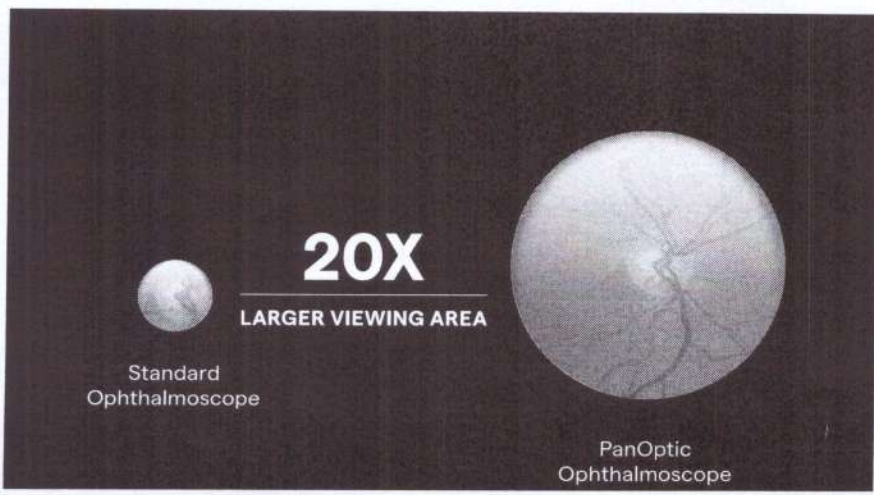

Steve Sw

Explore Plus

Search for products, brands and more



Login

Become a Seller

More

Cart

Electronics TVs & Appliances Men Women Baby & Kids Home & Furniture Sports, Books & More Flights Offer Zone



NOTIFY ME

Get notified when this item comes back in stock.

Home > Health & Pers... > Health Care > Health Care D... > Welch Allyn H... > Welch Allyn I... > Share

Welch Allyn iExaminer Adapter For PanOptic Direct Ophthalmoscope

Be the first to Review this product **Assured**

₹7,099 ~~₹11,639~~ 39% off

Sold Out

This item is currently out of stock

Warranty 1 Year Warranty

Seller ECP

7 Days Replacement Policy

See other sellers



For every ₹100 Spent, you earn 2 SuperCoins
Max 50 coins per order

Description Welch allyn iExaminer Adapter For PanOptic Ophthalmoscope Part No. 11840-A6. Eye Imaging on Your iPhone and Compatible with iPhone 6, 6s, and 6 Plus Models. The new Welch Allyn iExaminer turns the PanOptic Ophthalmoscope into a mobile digital imaging device allowing you to view and take pictures of the eye like you've never done before. The adapter aligns the optical access of the PanOptic Ophthalmoscope to the visual axis of the iPhone camera to capture high resolution* pictures of the fundus and retinal nerve. The iExaminer App then allows you to store the pictures to a patient file or email and print them. And, because the PanOptic Ophthalmoscope provides a 5x larger view of the fundus than a standard Welch Allyn ophthalmoscope and 25° field-of-view without having to dilate the pupil, the fundus imaging can happen anytime, anywhere.

Specifications

In The Box

Product Manual

General

Brand	Welch Allyn
Model Number	iExaminer Adapter For PanOptic
Type	Direct Ophthalmoscope
Illumination Type	Halogen
Input Voltage	3.5 V
Lens Range	+20 to -20
Operation Time	10 hr
Number of Aperture	5
Dustproof	Yes

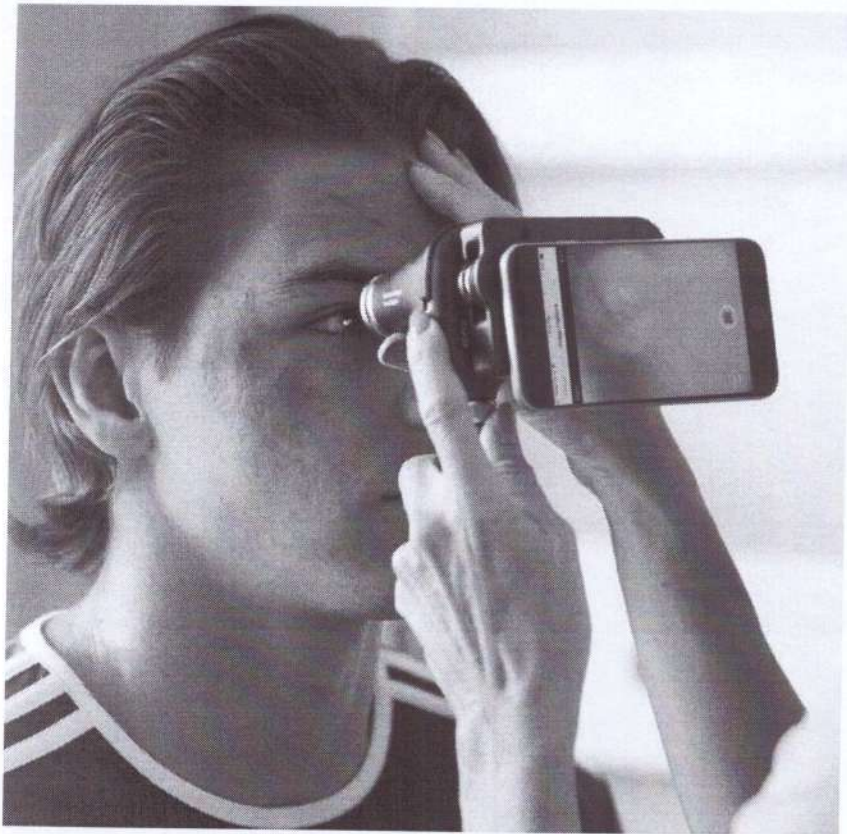

Handwritten signature



TAKE A CLOSER LOOK AT THE VALUE PANOPTIC PLUS ADDS

- 1** Add-on the Welch Allyn iExaminer Smartbracket and transform an optical exam to capture photos and video.
- 2** Eye alignment technology helps you direct a patient's gaze for better entry into the eye.
- 3** Both PanOptic heads are optimized for use with the new Lithium Ion Plus Power Handle, staying bright over the life of a battery charge with no color change when dimmed, unlike with halogen lamps.

Welch Allyn Ophthalmoscopes

	 11720-L	 118-2	 118-3
Type	Traditional	PanOptic	PanOptic Plus
Warranty	1 year	1 year	5 year
Larger field of view	—	20X	20X
Designed with DuraShock	—	Yes	Yes
Eye alignment technology	—	—	Yes
Digitally-capable	—	—	Yes

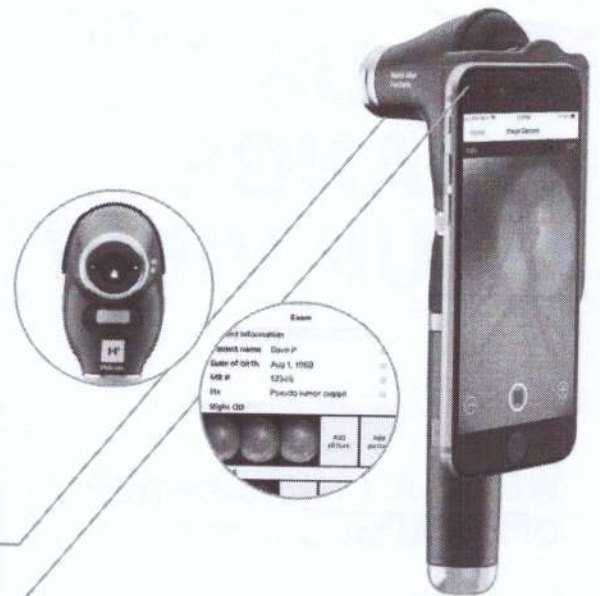

See for yourself how Hillrom is bringing the future of care into view at hillrom.com/physicalexam.

hillrom.com

Navan Business Park, Dublin Road, Navan, Co Meath, C15 AW22, Ireland

¹Based on pre-market research conducted by Hillrom for the Welch Allyn PanOptic Plus with Welch Allyn iExaminer SmartBracket and iExaminer Pro App

The PanOptic is intended to be used by clinicians and medically qualified personnel for examination of the retina, cornea, aqueous, lens and vitreous of the eye under illumination and magnification on pediatric and adult patients. The MacroView is intended to be used by clinicians and medically qualified personnel for examination of the external ear, ear canal, and tympanic membrane under illumination and magnification on pediatric and adult patients. The otoscope is also intended to assess the flexibility of the tympanic membrane through air pressure and for general illumination of the oral and nasal cavities. Medical device (2017/745/EU): Class I (CE) Manufacturer: Welch Allyn, Inc., 4341 State Street Road, Skaneateles Falls, NY 13153 USA. EC Rep.: Welch Allyn Limited, Navan Business Park, Dublin Road, Navan, County Meath, C15 AW22, Ireland. These medical devices are a regulated health product which, pursuant to such regulation bears a CE mark. Carefully read the detailed instructions for safe and proper use included in the documents accompanying the medical devices. The personnel of healthcare establishments are responsible for the proper use and maintenance of these medical devices. Hill-Rom reserves the right to make changes without notice in design, specifications and models. The only warranty Hill-Rom makes in the exercise of its